

Site Data (Suton Coldfield) Ltd accepts no responsibility for this plan and/or associated reports to any party other than the original client and for its original purpose.

Notes:-

This plan has been surveyed to the scale shown. Caution should be exercised when enlargements are made. All critical dimensions should be confirmed on site prior to the commencement of any works.
All dimensions have been measured or estimated from ground level.
Tree species shown should be treated with caution and expert identification is advised.
Pipe sizes are estimated from a surface inspection only, due to Health and Safety requirements.
Every effort is made to identify all visible above ground features. It should be apparent that there may be items obscured at the time that the survey was undertaken

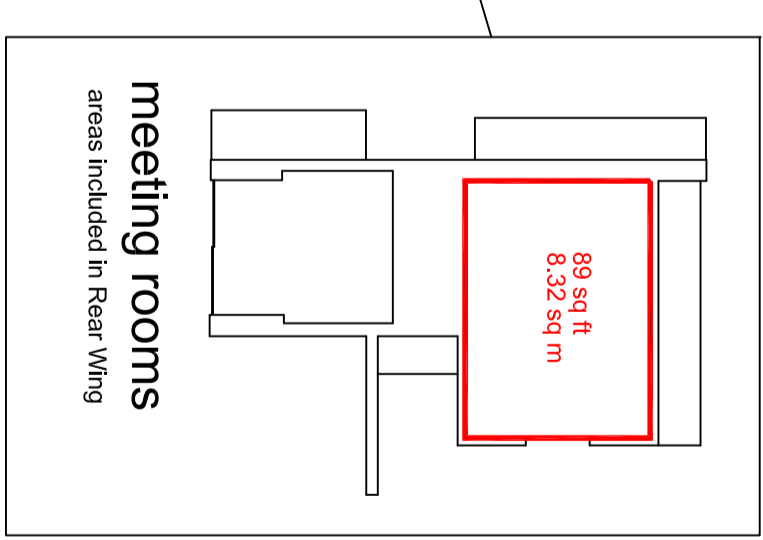

Area 1 766 sq ft
Area 2 604 sq ft (including meeting room)
Total Area 1370 sq ft

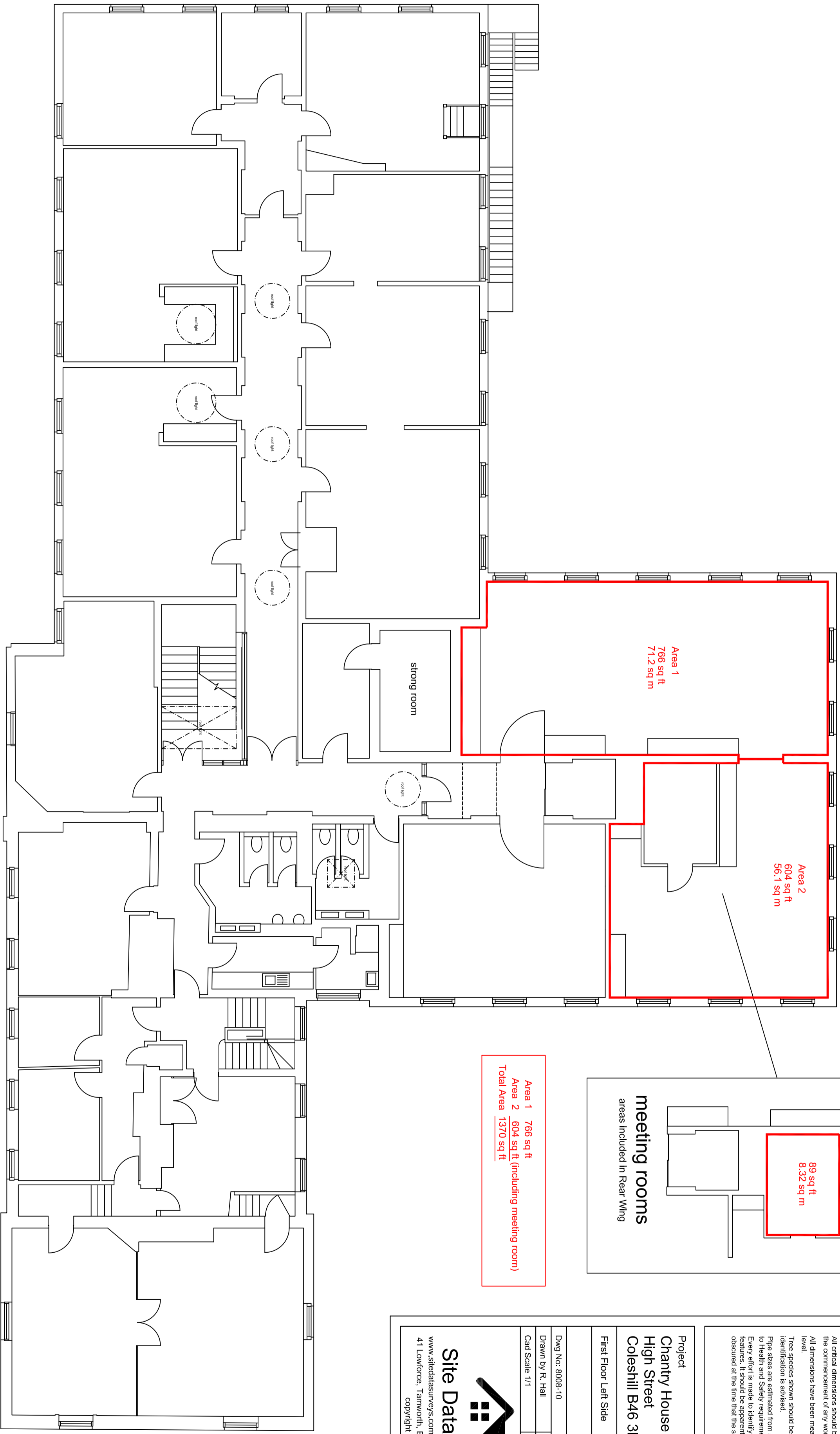

Project Chantry House High Street Coleshill B46 3BP	
First Floor Left Side	
Dwg No: 8008-10	Scale 1:100 (A2)
Drawn by R. Hall	Date October 2022
Cad Scale 1/1	

Site Data Surveys
www.sitedatasurveys.com - admin@sitedata.co.uk
41 Lowforce, Tamworth, B77 4LU - 01827 894 842
copyright reserved